

# Patient report

Bio-Rad                      DATE: 06/25/2019  
D-10                         TIME: 04:22 PM  
S/N: #DJ4I016123        Software version: 4.20-2  
Sample ID:                 10478286  
Injection date             06/25/2019 04:03 PM  
Injection #: 18            Method: HbA1c  
Rack #: ---                Rack position: 3

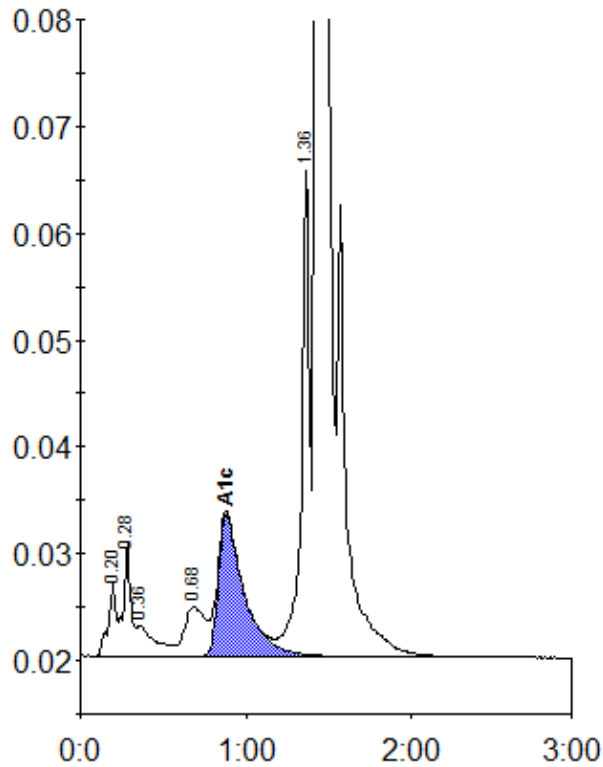

Peak table - ID: 10478286

Peak	R.time	Height	Area	Area %
A1a	0.20	6875	22383	0.9
A1b	0.28	10493	32531	1.3
Unknown	0.36	2860	22487	0.9
LA1c/CHb-1	0.68	4598	40825	1.6
A1c	0.88	13285	142508	7.6
P3	1.36	45728	160348	6.3
A0	1.43	681620	2135974	83.5
Total Area:		2557058		

Concentration:	%
A1c	7.6